

Nr. No. Code	Artikelnr. Article No. Code Article	Artikelbezeichnung Designation Designation	Nr. No. Code	Artikelnr. Article No. Code Article	Artikelbezeichnung Designation Designation
01	3.302.526.001	Trägerset Metall / Bracket set / Jeu des supports	07	3.302.514.001	Trägerprofil / Support rail / Profilé de support
02	3.306.008.525	Rollowelle / Roller tube / Tube d'enroulement	08	3.302.545.001	Abdeckkappe / Bracket cover / Enjoliveur
03	3.302.520.001	Endstopfen, gefedert / Spring-mounted endplug / Embout à ressort	09	3.302.549.000	Schraubensatz / Set of screws / Kit de vis
04	3.109.721.001	Unterleiste / Bottom rail / Barre finale	10	3.230.185.001	Montageclip / Fixing clip / Clip de montage
05	3.109.713.001	Endkappe für Unterleiste / End cap for bottom rail / Capuchon pour barre finale	11	3.311.306.000	Doppelseitiges Klebeband / Double-sided adhesive tape / bande adhésive double face
06	3.109.722.000	Klebekeder / Adhesive hold down strip / bande de fixation	12	3.302.523.001	Seitenzuggetriebe / Side winder mechanism / Mécanisme à chaînette

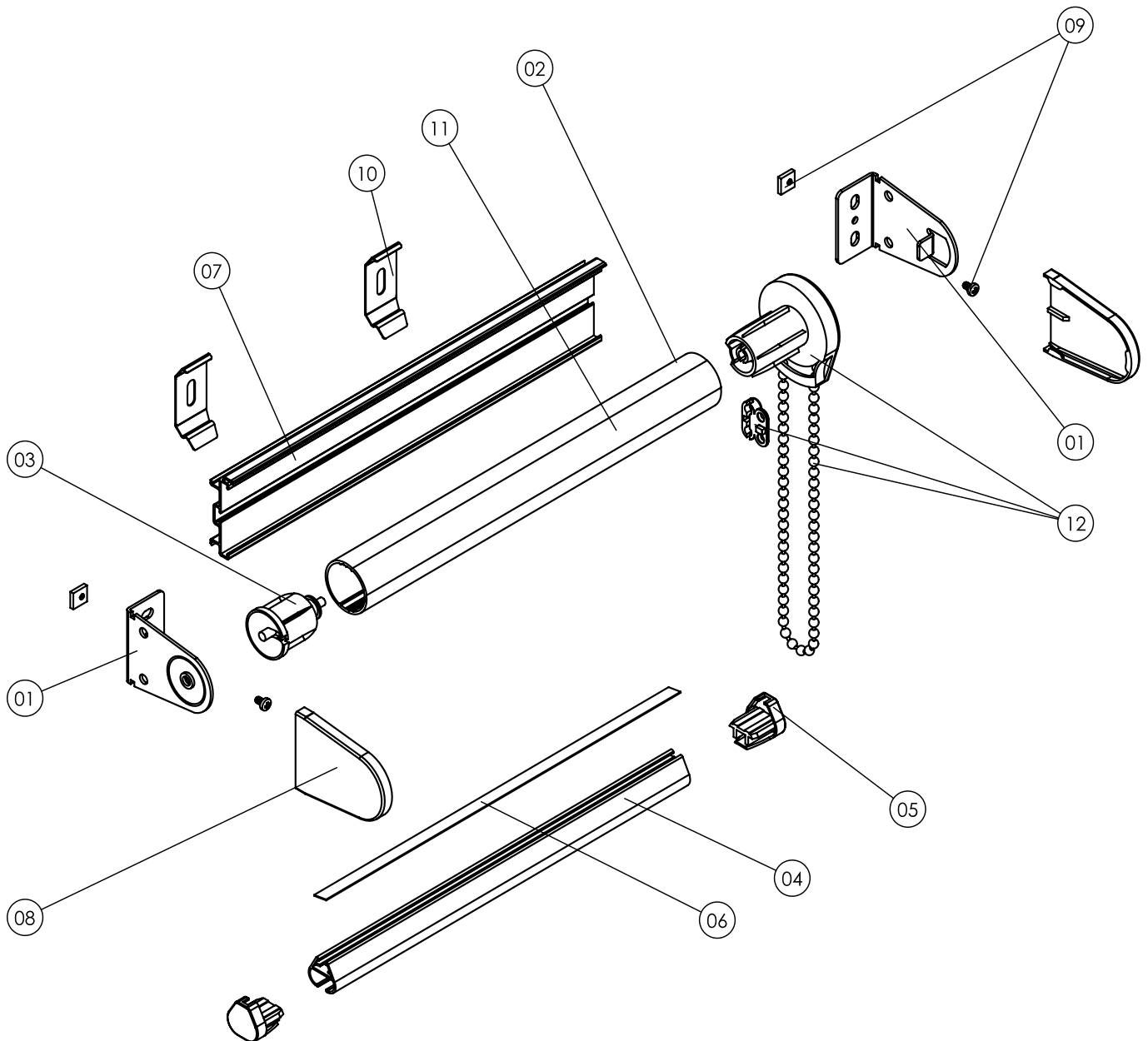

H25-40 - SEITENZUG

H25-40 - SIDEWINDER

H25-40 - MANOEUVRE LATÉRAL

Nr. No. Code	Wir Article No. Code Article	Artikelbezeichnung Designation Designation	Nr. No. Code	Artikelnr. Article No. Code Article	Artikelbezeichnung Designation Designation
01	3.302.527.001	Trägerset Metall / Bracket set / Jeu des supports	09	3.302.549.000	Schraubensatz / Set of screws / Kit de vis
02	3.306.008.525	Rollowelle / Roller tube / Tube d'enroulement	10	3.230.185.001	Montageclip / Fixing clip / Clip de montage
03	3.302.520.001	Endstopfen, gefedert / Spring-mounted endplug / Embout à ressort	11	3.311.306.000	Doppelseitiges Klebeband / Adhesive tape / Bande adhésive double face
04	3.302.107.001	Unterleiste / Bottom rail / Barre finale	12	3.302.523.001	Seitenzuggetriebe / Side winder mechanism / Mécanisme à chaînette
05	3.109.713.001	Endkappe für Unterleiste / End cap for bottom rail / Capuchon pour barre finale	13	3.302.717.001	Kassettenprofil / Cassette profile / Profilé de lambrequin
06	3.109.722.000	Klebekeder / Adhesive hold down strip / Bande de fixation	14	3.302.719.001	Clip für Kassettenprofil / Clip for cassette profile / Clip pour profilé de lambrequin
07	3.302.514.001	Trägerprofil / Support rail / Profilé de support	15	3.002.000.126	Schraube / Screw / Vis
08	3.302.721.001	Endkappen-Set / End cap set / Set de capuchon			

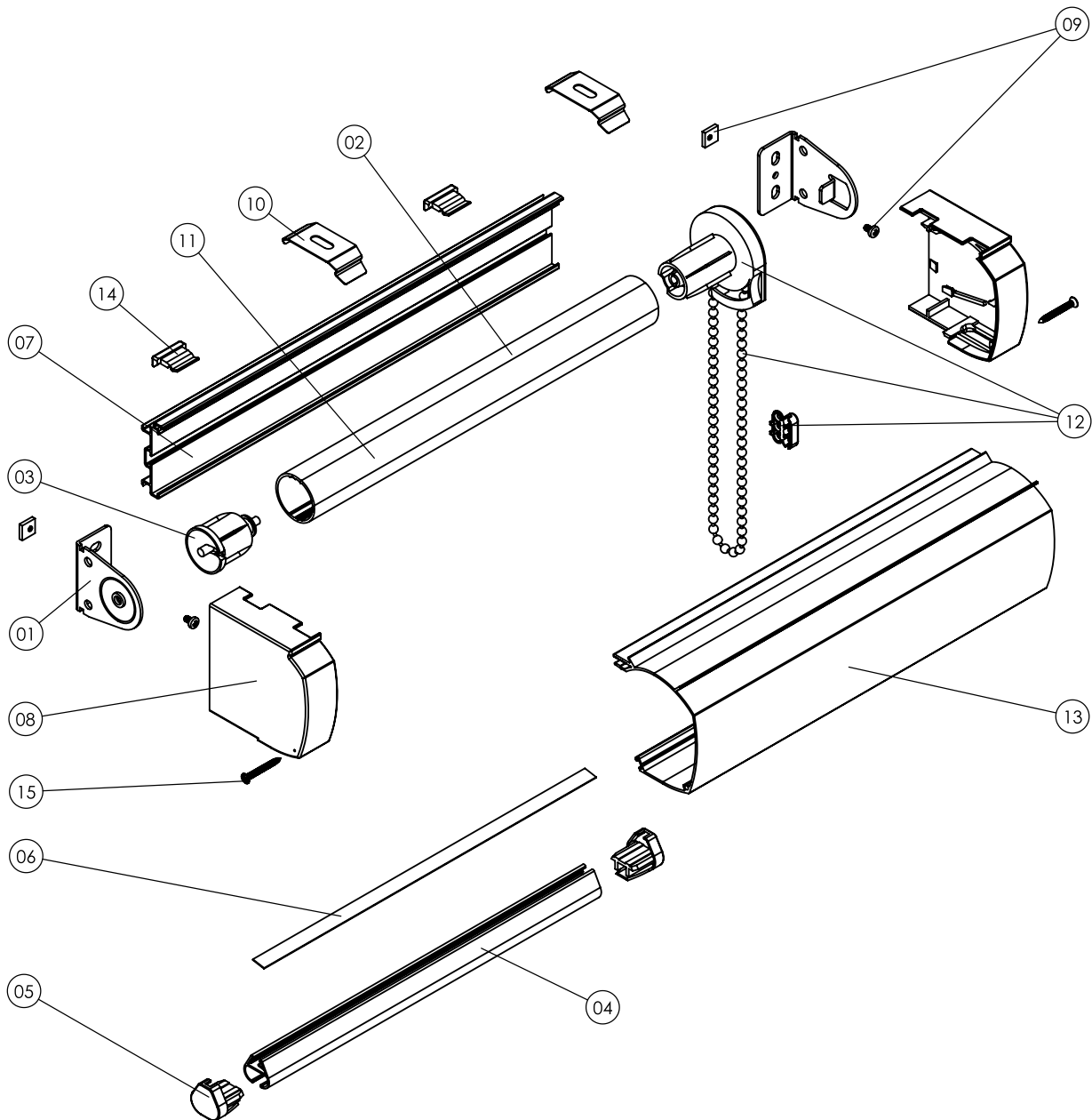

H25 - KASSETTE
 H25 - CASSETTE
 H25 - STORES COFFRE

Nr. No. Code	Artikelnr. Article No. Code Article	Artikelbezeichnung Designation Designation	Nr. No. Code	Artikelnr. Article No. Code Article	Artikelbezeichnung Designation Designation
01	3.302.572.001	Trägerset Metall / Bracket set / Jeu des supports	08	3.109.718.001	Griffflasche / Pull ring / Anse
02	3.306.008.525	Rollowelle / Roller tube / Tube d'enroulement	09	3.109.726.001	Halte­teil für Griff­flasche / Holder for pull ring / Arret pour anse
03	3.302.520.001	Endstopfen gefedert / Spring loaded end plug / Embout à ressort	10	3.302.545.001	Abdeck­kappe / Bracket cover / Enjoliveur
04	3.109.721.001	Unter­leiste / Bottom rail / Barre final	11	3.402.534.000	Federantrieb / Springmechanism / Mécanisme à ressort
05	3.109.713.001	End­kappe für Unter­leiste / End cap for bottom rail / Capuchon pour barre final	12	3.302.549.000	Schraubensatz / Set of screws / Kit de vis
06	3.109.722.000	Klebe­keder / Adhesive hold down strip / Bande de fixation	13	3.230.185.001	Montage­clip / Fixing clip / Clip de montage
07	3.302.514.001	Träger­profil / Support rail / Profilé de support	14	3.311.306.000	Doppelseitiges Klebe­band / Double-sided adhesive tape / Bande adhésive double face

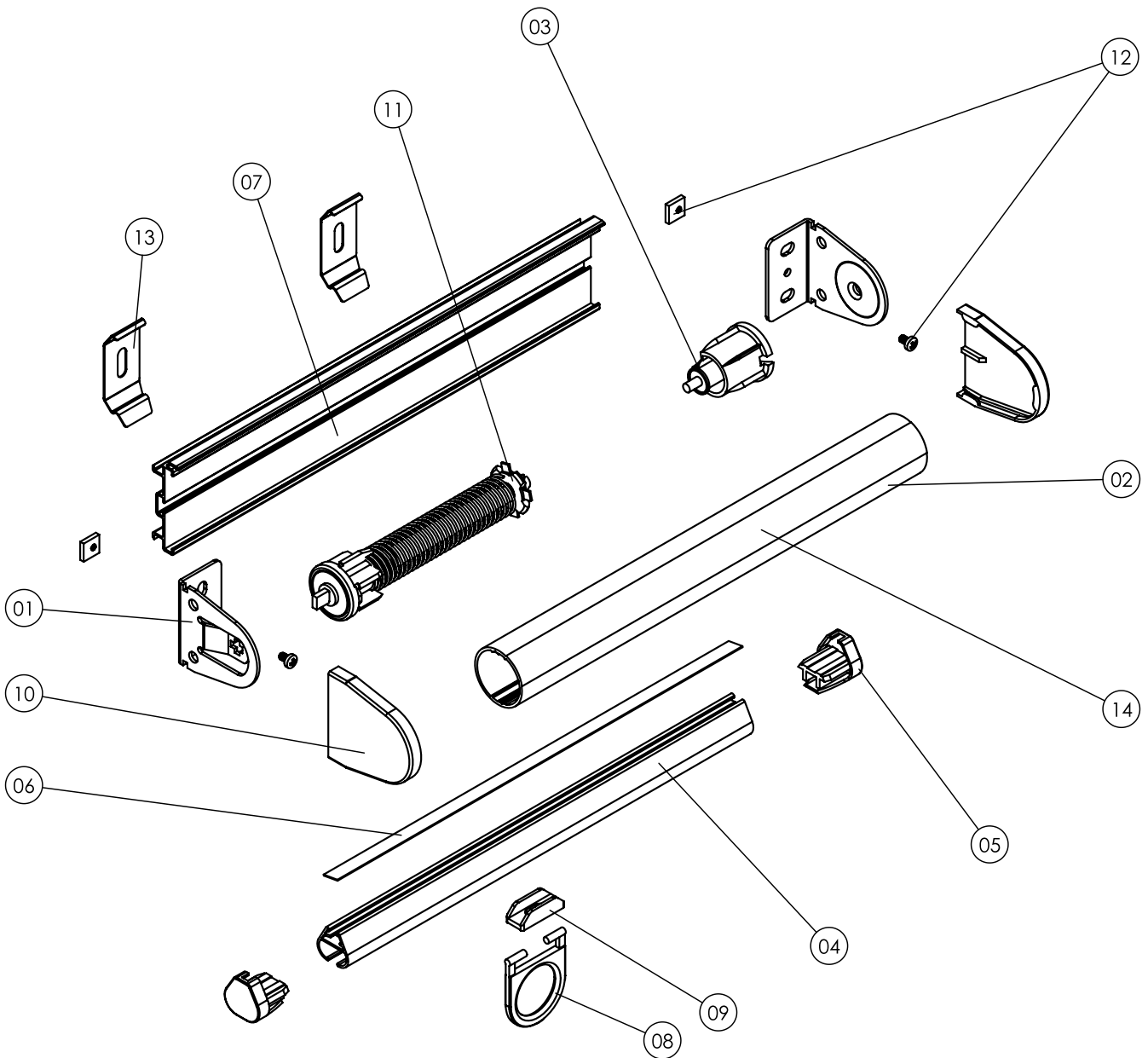

H25-30 - MITTELZUG
 H25-30 - SPRING MECHANISM
 H25-30 - MÉCANISME À RESSORT

Nr. No. Code	Artikelnr. Article No. Code Article	Artikelbezeichnung Designation Designation	Nr. No. Code	Artikelnr. Article No. Code Article	Artikelbezeichnung Designation Designation
01	3.302.575.001	Trägerset Metall / Bracket set / Jeu des supports	10	3.302.722.001	Endkappen-Set / End cap set / Set de capuchon
02	3.306.008.525	Rollowelle / Roller tube / Tube d'enroulement	11	3.402.534.000	Federantrieb / Springmechanism / Mécanisme à ressort
03	3.402.577.000	Speed Reducer / Speed reducer / Régulateur de vitesse	12	3.302.549.000	Schraubensatz / Set of screws / Kit de vis
04	3.109.721.001	Unterleiste / Bottom rail / Barre finale	13	3.230.185.001	Montageclip / Fixing clip / Clip de montage
05	3.109.713.001	Endkappe für Unterleiste / End cap for bottom rail / Capuchon pour barre finale	14	3.311.306.000	Doppelseitiges Klebeband / Adhesive tape / Bande adhésive double face
06	3.109.722.000	Klebekeder / Adhesive hold down strip / Bande de fixation	15	3.302.717.001	Kassettenprofil / Cassette profile / Profilé de lambrequin
07	3.302.514.001	Trägerprofil / Support rail / Profilé de support	16	3.302.719.001	Clip für Kassettenprofil / Clip for cassette profile / Clip pour profilé de lambrequin
08	3.109.718.001	Griffflasche / Pull ring / Anse	17	3.302.042.000	Dichtungsbürste / Sealing brush / Bande à brosse d'étanchéité
09	3.109.726.001	Halte teil für Griff flasche / Holder for pull ring / Arrêt pour anse	18	3.302.000.126	Schraube / Screw / Vis

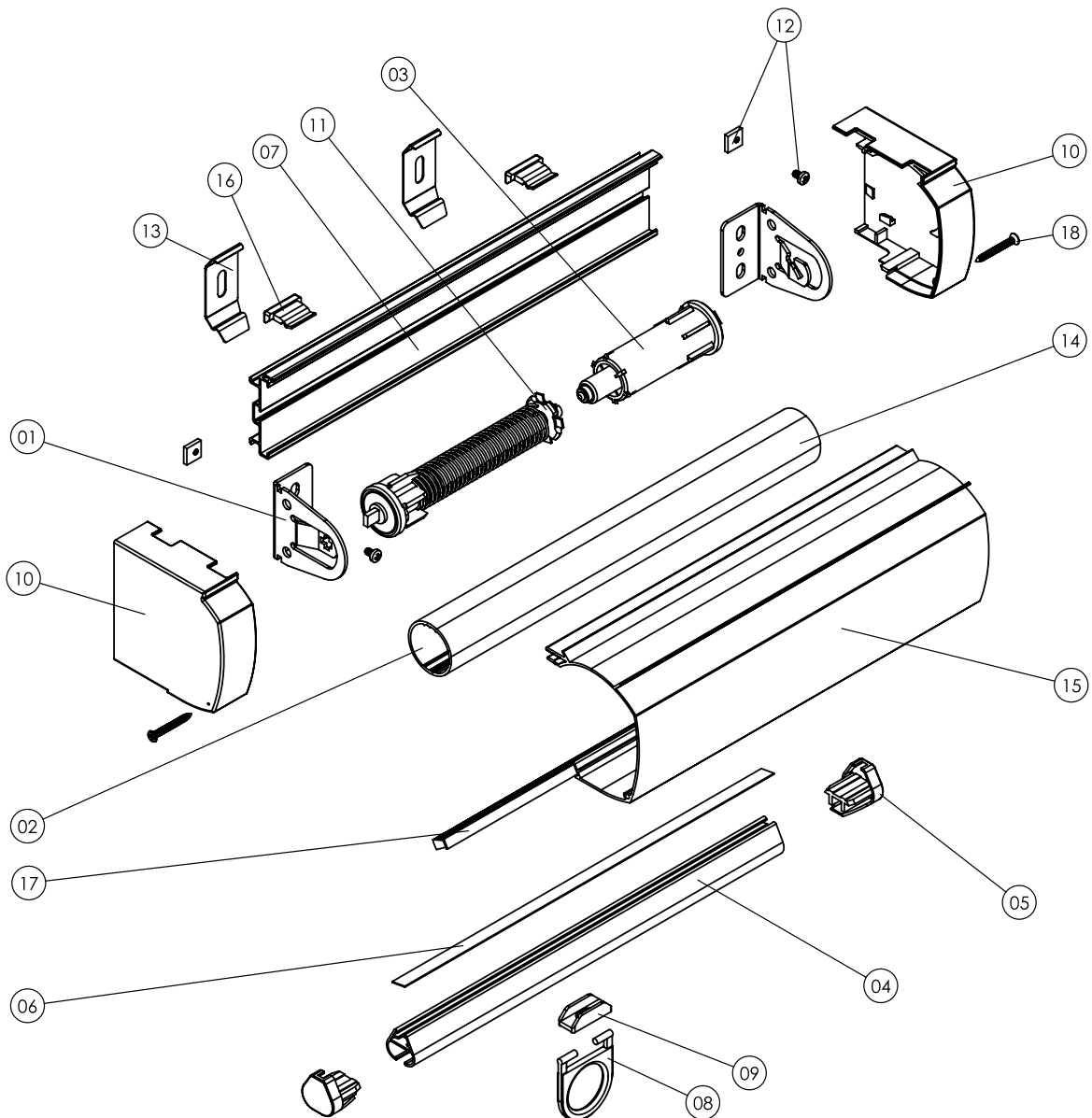

H25 - KASSETTE - SPEED REDUCER
 H25 - CASSETTE - SPEED REDUCER
 H25 - COFFRE - RÉGULATEUR DE VITESSE

Nr. No. Code	Artikelnr. Article No. Code Article	Artikelbezeichnung Designation Designation	Nr. No. Code	Artikelnr. Article No. Code Article	Artikelbezeichnung Designation Designation
01	3.302.523.001	Seitenzuggetriebe / Side winder mechanism / Mécanisme de chaînette	7	3.306.104.001	Unterleiste 15 x 1,5 mm / Bottom rail 15 x 1,5 mm / Barre finale 15 x 1,5 mm
02	3.302.520.001	Endstopfen, gefedert / Spring mounted endplug / Embout à ressort	8	3.302.589.000	Endkappe für Unterleiste / End cap for bottom rail / Capuchon pour barre finale
03	3.302.526.001	Trägerset Metall / Set of metal brackets / Kit de supports, métal	9	3.302.037.007	Klebekeder / Adhesive hold down strip / Bande de fixation adhésive
04	3.306.003.000	Rollowelle / Roller tube / Tube d'enroulement	10	3.302.587.001	Trägerprofil für Doppelrollo / Support rail for zebra blind / Profilé pour enrouleurs avec tissu double
05	3.302.545.001	Abdeckkappe / Bracket cover / Enjoliveur	11	3.302.549.000	Schraubensatz / Set of screws / Kit de vis
06	3.302.588.001	Abdeckkappe für Kedernut / Cover cap for hold down-strip / Enjoliveur pour bande de fixation	12	3.230.185.001	Montageclip / Fixing clip / Clip de montage

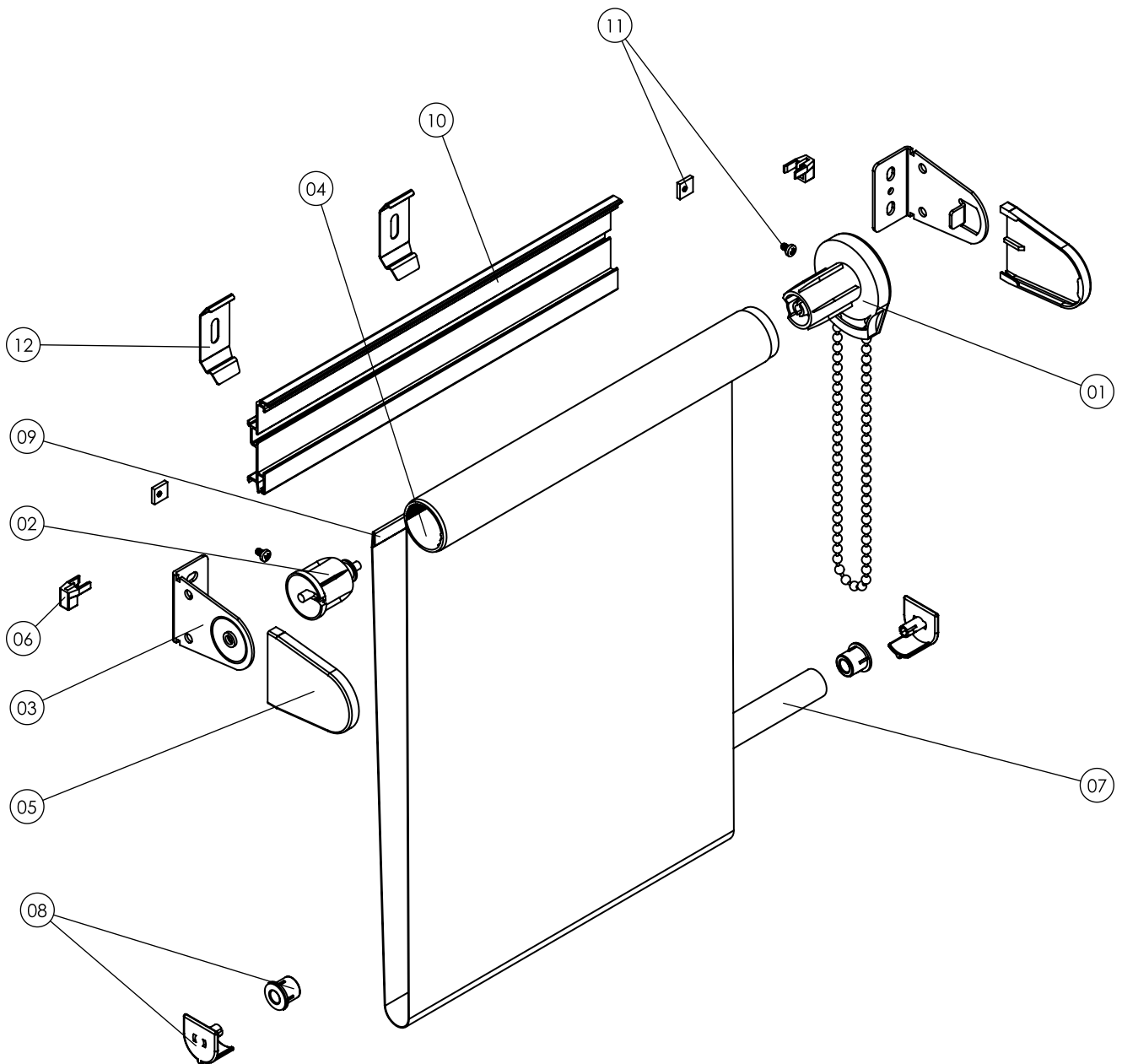

H25 - DOPPELROLLO
 H25 - ZEBRA BLIND
 H25 - ENROULEURS AVEC TISSU DOUBLE

Abbildung Illustration Illustration	Artikelnr. Article No. Code Article	Artikelbezeichnung Designation Designation	Packeinheit Packing Unit Conditionnement
	3.302.513	SEITENZUGSET H-16: Seitenzug 16 mm, gefederter Endstopfen, 1,00 m Kette 4,5x6 mm (transparent), Kettenverbinder, weiÙe Metalltrager SIDE WINDER SET H-16: side winder 16 mm, spring-mounted end plug, 1,00 m ball chain loop 4,5x6mm (transparent), ball chain connector, white metal brackets H16 KIT MANOEUVRE LATÉRAL: Mécanisme à chaînette 16 mm, embout à ressort, 1,00m de chaînette 4,5x6mm (transparent), joint de chaînette, supports en métal blanc	100 Satz 100 sets 100 jeux
	-001	weiÙ / white / blanc	
	-010	grau / grey / gris	
	3.302.508	SEITENZUGSET H-25: Seitenzug 25mm, gefederter Endstopfen, 1,50 m Kette 4,5x6 mm (transparent), Kettenverbinder, weiÙe Metalltrager SIDE WINDER SET H-25: side winder 25 mm, spring-mounted end plug, 1,50 m ball chain loop 4,5x6mm (transparent), ball chain connector, white metal brackets H25 KIT MANOEUVRE LATÉRAL: Mécanisme à chaînette 25mm, embout à ressort, 1,50 m de chaînette 4,5x6 mm (transparent), joint de chaînette, supports en métal blanc	100 Satz 100 sets 100 jeux
	-001	weiÙ / white / blanc	
	-010	grau / grey / gris	
	3.302.509	SEITENZUGSET H-28: Seitenzug 28 mm, gefederter Endstopfen, 1,50 m Kette 4,5x6mm (transparent), Kettenverbinder, weiÙe Metalltrager SIDE WINDER SET H-28: side winder 28 mm, spring-mounted end plug, 1,50 m ball chain loop 4,5x6 mm (transparent), ball chain connector, white metal brackets H28 KIT MANOEUVRE LATÉRAL: Mécanisme à chaînette 25 mm, embout à ressort, 1,50 m de chaînette 4,5x6 mm (transparent), joint de chaînette, supports en métal blanc	100 Satz 100 sets 100 jeux
	-001	weiÙ / white / blanc	
	-010	grau / grey / gris	
	3.302.510	SEITENZUGSET H-36: Seitenzug 36 mm, gefederter Endstopfen, 1,80 m Kette 7x10 mm (transparent), Kettenverbinder, weiÙe Metalltrager SIDE WINDER SET H-36: side winder 36 mm, spring-mounted end plug, 1,80 m ball chain loop 7x10 mm (transparent), ball chain connector, white metal brackets H36 KIT MANOEUVRE LATÉRAL: Mécanisme à chaînette 36 mm, embout à ressort, 1,80 m de chaînette 4,5x6 mm (transparent), joint de chaînette, supports en métal blanc	100 Satz 100 sets 100 jeux
	-001	weiÙ / white / blanc	
	-010	grau / grey / gris	
	3.302.514	TRAGERPROFIL fur Seitenzugsets H16 / H25 / H28 MOUNTING RAIL for H16 / H25 / H28 RAIL DE MONTAGE pour H16 / H25 / H28	60 m 60 m 60 m Langen a 6 m lengths of 6 m longueurs de 6 m
	-001	weiÙ / white / blanc	

Abbildung Illustration Illustration	Artikelnr. Article No. Code Article	Artikelbezeichnung Designation Designation	Packeinheit Packing Unit Conditionnement
	3.302.587	TRÄGERPROFIL für Doppelrollo H16 / H25 / H28 MOUNTING RAIL for Zebra Panel for H16 / H25 / H28 RAIL DE MONTAGE pour enrouleurs avec tissu double H16 / H25 / H28	60 m 60 m 60 m
	-001	weiß / white / blanc	Längen à 6 m lengths of 6 m longueurs de 6 m
	3.302.515	TRÄGERPROFIL für Seitenzugset H36 MOUNTING RAIL for H36 RAIL DE MONTAGE pour H36	60 m 60 m 60 m
	-001	weiß / white / blanc	Längen à 6 m lengths of 6 m longueurs de 6 m
	3.302.605	TRÄGERPROFIL für Doppelrollo H36 MOUNTING RAIL for Zebra Panel for H36 RAIL DE MONTAGE pour enrouleurs avec tissu double H36	60 m 60 m 60 m
	-001	weiß / white / blanc	Längen à 6 m lengths of 6 m longueurs de 6 m
	3.302.718	KASSETTENPROFIL H36, Wandabstand 40 mm CASSETTE PROFILE H36, wall distance 40 mm PROFILÉ DE LAMBREQUIN H36, distance du mur 40 mm	60 m 60 m 60 m
	-001	weiß / white / blanc	Längen à 6 m lengths of 6 m longueurs de 6 m
	3.302.716.001	SEITENFÜHRUNG für Rollo-Hansamatik, weiß SIDE CHANNEL for roller blinds, white GUIDAGE LATÉRAL pour stores enrouleurs, blanc	72 m 72 m 72 m
			Längen à 6 m lengths of 6 m longueurs de 6 m
	3.302.715.001	ENDKAPPE für Seitenführung, weiß END CAP for side channel, white CAPUCHON pour guidage latéral, blanc	100 Stck 100 pcs 100 pcs
	3.302.713.001	KANTENABDECKUNG für Seitenführung, weiß EDGE PROTECTION for side channel, white BORD PROTECTEUR pour guidage latéral, blanc	100 Stck 100 pcs 100 pcs

Abbildung Illustration Illustration	Artikelnr. Article No. Code Article	Artikelbezeichnung Designation Designation	Packeinheit Packing Unit Conditionnement
	3.302.042.000	DICHTUNGSBÜRSTE für Seitenführungsprofil, zum Einschieben, 4,8 x 9 mm	250 m
		SEALING BRUSH TAPE for side channel profile, for sliding in, 4,8 x 9 mm	250 m
		BANDE À BROSSE D'ÉTANCHÉITÉ pour guidage latéral, à insérer, 4,8 x 9 mm	250 m
	3.302.719	CLIP für Kassettenprofil CLIP for cassette profile CLIP pour profilé de lambrequin	100 Stck 100 pcs 100 pcs
	-001	weiß / white / blanc	
	3.302.588	ABDECKKAPPE für Kedernut COVER CAP for hold down strip CAPUCHON pour rainure de bande fixation	100 Stck 100 pcs 100 pcs
	-001	weiß / white / blanc	
	-010	grau / grey / gris	
	3.302.549.000	SCHRAUBENSATZ SET OF SCREWS KIT DE VIS	100 Stck 100 pcs 100 pcs
	3.230.185	MONTAGECLIP 40 mm FIXING CLIP 40 mm CLIP DE MONTAGE 40 mm	1.000 Stck 1.000 pcs 1.000 pcs
	-000	natur / natural / naturel	
	-001	weiß / white / blanc	
	3.302.540	SEITENZUGGETRIEBE 16 mm (H-16) mit 1,00 m Kette 4,5x6 mm (transparent) und Kettenverbinder SIDE WINDER MECHANISM 16 mm (H16) with 1,00 m ball chain 4,5x6 mm (transparent) and chain connector MÉCANISME À CHAINETTE 16 mm (H16) avec 1,00 m de chaînette 4,5x6 mm (transparent) et joint de chaînette	100 Stck 100 pcs 100 pcs
	-001	weiß / white / blanc	
	-010	grau / grey / gris	
	3.302.540	SEITENZUGGETRIEBE 16 mm (H-16) SIDE WINDER MECHANISM 16 mm (H16) MÉCANISME À CHAINETTE 16 mm (H16)	100 Stck 100 pcs 100 pcs
	-101	weiß / white / blanc	
	-110	grau / grey / gris	
	3.302.519	ENDSTOPFEN, gefedert, 16 mm (H16) END PLUG, spring-mounted 16 mm (H16) EMBOUT, à ressort, 16 mm (H16)	100 Stck 100 pcs 100 pcs
	-001	weiß / white / blanc	
	-010	grau / grey / gris	

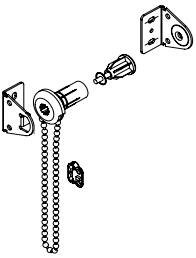
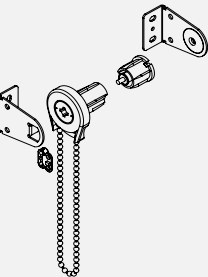
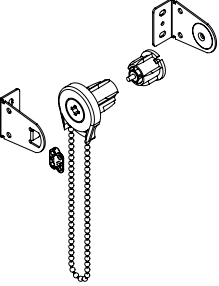
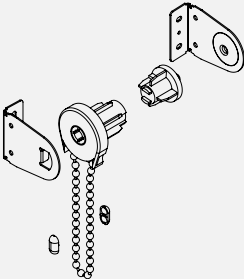
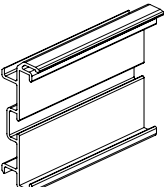

Abbildung Illustration Illustration	Artikelnr. Article No. Code Article	Artikelbezeichnung Designation Designation	Packeinheit Packing Unit Conditionnement
	3.302.523	SEITENZUGGETRIEBE 25 mm (H-25) mit 1,50 m Kette 4,5x6 mm (transparent) und Kettenverbinder SIDE WINDER MECHANISM 25 mm (H25) with 1,50 m ball chain 4,5x6 mm (transparent) and chain connector MÉCANISME À CHAINETTE 25 mm (H25) avec 1,50 m de chaînette 4,5x6 mm (transparent) et joint de chaînette	100 Stck 100 pcs 100 pcs
	-001	weiß / white / blanc	
	-010	grau / grey / gris	
	-011	elfenbein / ivory / ivoire	
	-049	schwarz / black / noir	
	-089	moosgrün / moss-green / vert mousse	
	3.302.523	SEITENZUGGETRIEBE 25 mm (H-25) SIDE WINDER MECHANISM 25 mm (H25) MÉCANISME À CHAINETTE 25 mm (H25)	100 Stck 100 pcs 100 pcs
	-101	weiß / white / blanc	
	-110	grau / grey / gris	
	-111	elfenbein / ivory / ivoire	
	-149	schwarz / black / noir	
	-189	moosgrün / moss-green / vert mousse	
	3.302.520	ENDSTOPFEN, gefedert, 25 mm (H25) END PLUG, spring-mounted, 25 mm (H25) EMBOUIT, à ressort, 25 mm (H25)	100 Stck 100 pcs 100 pcs
	-001	weiß / white / blanc	
	-010	grau / grey / gris	
	-011	elfenbein / ivory / ivoire	
	-049	schwarz / black / noir	
	-089	moosgrün / moss-green / vert mousse	
	3.302.548	ENDSTOPFEN, gefedert, 25 mm, universal END PLUG, spring-mounted, 25 mm, universal EMBOUIT, à ressort, 25 mm, universel	100 Stck 100 pcs 100 pcs
	-001	weiß/white/blanc	
	3.302.524	SEITENZUGGETRIEBE 28 mm (H-28) mit 1,50 m Kette 4,5x6 mm (transparent) und Kettenverbinder SIDE WINDER MECHANISM 28 mm (H28) with 1,50 m ball chain 4,5x6 mm (transparent) and chain connector MÉCANISME À CHAINETTE 28 mm (H28) avec 1,50 m de chaînette 4,5x6 mm (transparent) et joint de chaînette	100 Stck 100 pcs 100 pcs
	-001	weiß / white / blanc	
	-010	grau / grey / gris	
	3.302.524	SEITENZUGGETRIEBE 28 mm (H-28) SIDE WINDER MECHANISM 28 mm (H-28) MÉCANISME À CHAINETTE 28 mm (H-28)	100 Stck 100 pcs 100 pcs
	-101	weiß / white / blanc	
	-110	grau / grey / gris	

Abbildung Illustration Illustration	Artikelnr. Article No. Code Article	Artikelbezeichnung Designation Designation	Packeinheit Packing Unit Conditionnement
	3.302.521	ENDSTOPFEN, gefedert, 28 mm (H28) END PLUG, spring-mounted, 28 mm (H28) EMBOUIT, à ressort, 28 mm (H28)	100 Stck 100 pcs 100 pcs
	-001	weiß / white / blanc	
	-010	grau / grey / gris	
	3.302.525	SEITENZUGGETRIEBE 36 mm (H-36) mit 1,80 m Kette 7 x 10 mm (transparent) und Kettenverbinder SIDE WINDER MECHANISM 36 mm (H36) with 1,80 m ball chain 7x10 mm (transparent) and chain connector MÉCANISME À CHAINETTE 36 mm (H36) avec 1,80 m de chaînette 7x10 mm (transparent) et joint de chaînette	100 Stck 100 pcs 100 pcs
	-001	weiß / white / blanc	
	-010	grau / grey / gris	
	3.302.525	SEITENZUGGETRIEBE 36 mm (H-36), für Kette 7x10 mm SIDE WINDER MECHANISM 36 mm (H36), for chain 7x10 mm MÉCANISME À CHAINETTE 36 mm (H36), pour chaîn 7x10 mm	100 Stck 100 pcs 100 pcs
	-101	weiß / white / blanc	
	-110	grau / grey / gris	
	3.302.525	SEITENZUGGETRIEBE 36 mm (H-36), für Kette 4,5x6 mm SIDE WINDER MECHANISM 36 mm (H36), for chain 4,5x6 mm MÉCANISME À CHAINETTE 36 mm (H36), pour chaîn 4,5x6 mm	100 Stck 100 pcs 100 pcs
	-301	weiß / white / blanc	
	3.302.522	ENDSTOPFEN, gefedert, 36 mm,(H36) END PLUG, spring-mounted, 36 mm (H36) EMBOUIT, à ressort, 28 mm (H36)	100 Stck 100 pcs 100 pcs
	-001	weiß / white / blanc	
	-010	grau / grey / gris	
	3.302.562	ADAPTER für 40 mm Welle ADAPTER for 40 mm roller tube ADAPTATEUR pour tube d'enroulement 40 mm	100 Stck 100 pcs 100 pcs
	-001	weiß / white / blanc	
	3.302.542	TRÄGERSET H16 (Wandabstand: 23 mm) BRACKET SET H16 (wall distance: 23 mm) KIT DE SUPPORTS H16 (Distance du mur: 23 mm)	100 Stck 100 pcs 100 pcs
	-001	weiß / white / blanc	
	-010	grau / grey / gris	

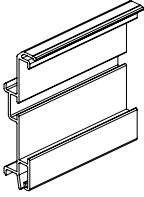
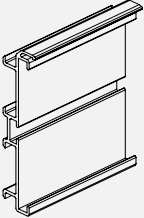
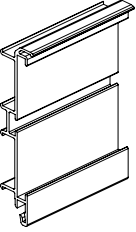
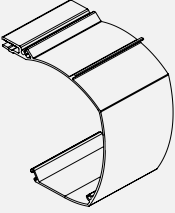
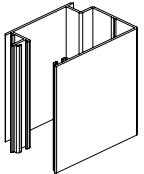
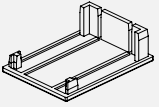
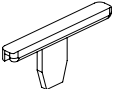
Abbildung Illustration Illustration	Artikelnr. Article No. Code Article	Artikelbezeichnung Designation Designation	Packeinheit Packing Unit Conditionnement
	3.302.527	TRÄGERSET H25/28 (Wandabstand: 30 mm) BRACKET SET H25/28 (wall distance: 30 mm) KIT DE SUPPORTS H25/28 (Distance du mur: 30 mm)	100 Stck 100 pcs 100 pcs
	-001	weiß / white / blanc	
	-010	grau / grey / gris	
	-011	elfenbein / ivory / ivoire	
	-049	schwarz / black / noir	
-089	moosgrün / moss-green / vert mousse		
	3.302.526	TRÄGERSET H25/28 (Wandabstand: 40 mm) BRACKET SET H25/28 (wall distance: 40 mm) KIT DE SUPPORTS H25/28 (Distance du mur: 40 mm)	100 Stck 100 pcs 100 pcs
	-001	weiß / white / blanc	
	-010	grau / grey / gris	
	3.302.529	TRÄGERSET H36 (Wandabstand: 40 mm) BRACKET SET H36 (wall distance: 40 mm) KIT DE SUPPORTS H36 (Distance du mur: 40 mm)	100 Stck 100 pcs 100 pcs
	-001	weiß / white / blanc	
	-010	grau / grey / gris	
	3.302.528	TRÄGERSET H36 (Wandabstand: 55 mm) BRACKET SET H36 (wall distance: 55 mm) KIT DE SUPPORTS H36 (Distance du mur: 55 mm)	100 Stck 100 pcs 100 pcs
	-001	weiß / white / blanc	
	-010	grau / grey / gris	
	3.302.571	TRÄGERSET H16 (Wandabstand: 23 mm) für Federantrieb BRACKET SET H16 (wall distance: 23 mm) for spring mechanism KIT DE SUPPORTS H16 (distance du mur: 23 mm) pour mécanisme à ressort	100 Stck 100 pcs 100 pcs
	-001	weiß / white / blanc	
	-010	grau / grey / gris	
	3.302.572	TRÄGERSET H25/28 (Wandabstand: 30 mm) für Federantrieb BRACKET SET H25/28 (wall distance: 30 mm) for spring mechanism KIT DE SUPPORTS H25/28 (distance du mur: 30 mm) pour mécanisme à ressort	100 Stck 100 pcs 100 pcs
	-001	weiß / white / blanc	
	-010	grau / grey / gris	
	3.302.573	TRÄGERSET H25/28 (Wandabstand: 40 mm) für Federantrieb BRACKET SET H25/28 (wall distance: 40 mm) for spring mechanism KIT DE SUPPORTS H25/28 (distance du mur: 40 mm) pour mécanisme à ressort	100 Stck 100 pcs 100 pcs
	-001	weiß / white / blanc	
	-010	grau / grey / gris	

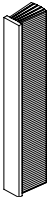
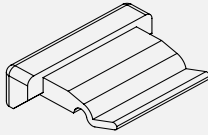
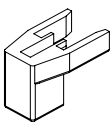
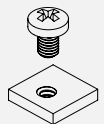
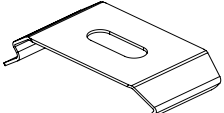
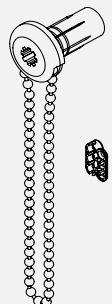
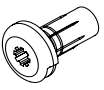
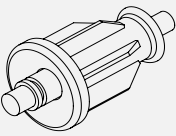
Abbildung Illustration Illustration	Artikelnr. Article No. Code Article	Artikelbezeichnung Designation Designation	Packeinheit Packing Unit Conditionnement
	3.302.574	TRÄGERSET H36 (Wandabstand: 40 mm) für Federantrieb BRACKET SET H36 (wall distance: 40 mm) for spring mechanism KIT DE SUPPORTS H36 (distance du mur: 40 mm) pour mécanism à ressort	100 Stck 100 pcs 100 pcs
	-001	weiß / white / blanc	
	-010	grau / grey / gris	
	3.302.543	ABDECKKAPPE FÜR TRÄGERSET H16 BRACKET COVER FOR H16 ENJOLIVEUR H16	100 Stck 100 pcs 100 pcs
	-001	weiß / white / blanc	
	-010	grau / grey / gris	
	3.302.544	ABDECKKAPPE FÜR TRÄGERSET H25/28 (30 mm) BRACKET COVER FOR H25/28 (30 mm) ENJOLIVEUR H25/28 (30 mm)	100 Stck 100 pcs 100 pcs
	-001	weiß / white / blanc	
	-010	grau / grey / gris	
	-011	elfenbein / ivory / ivoire	
	-049	schwarz / black / noir	
	3.302.545	ABDECKKAPPE FÜR TRÄGERSET H25/28 (40 mm) BRACKET COVER FOR H25/28 (40 mm) ENJOLIVEUR H25/28 (40 mm)	100 Stck 100 pcs 100 pcs
	-001	weiß / white / blanc	
	-010	grau / grey / gris	
	3.302.547	ABDECKKAPPE FÜR TRÄGERSET H36 (40 mm) BRACKET COVER FOR H36 (40 mm) ENJOLIVEUR H36 (40 mm)	100 Stck 100 pcs 100 pcs
	-001	weiß / white / blanc	
	-010	grau / grey / gris	
	3.302.546	ABDECKKAPPE FÜR TRÄGERSET H36 (55 mm) BRACKET COVER FOR H36 (55 mm) ENJOLIVEUR H36 (55 mm)	100 Stck 100 pcs 100 pcs
	-001	weiß / white / blanc	
	-010	grau / grey / gris	

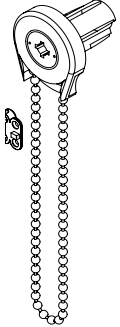
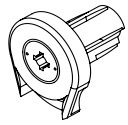
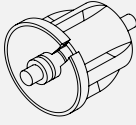
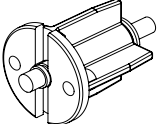
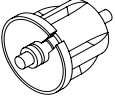
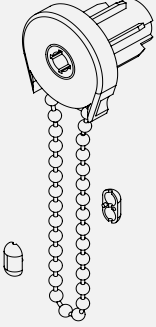
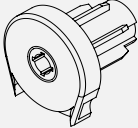
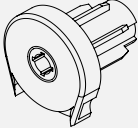
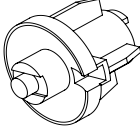
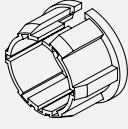
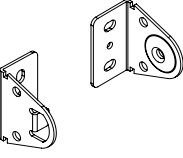
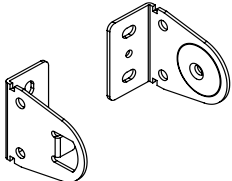
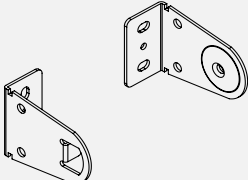
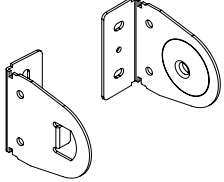
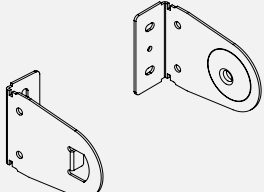
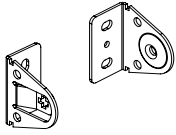
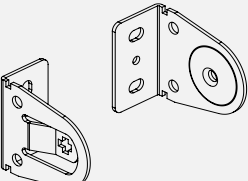
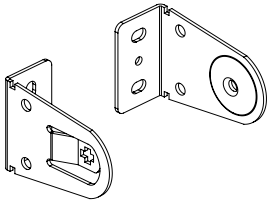
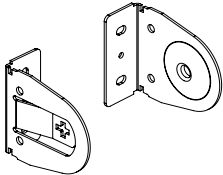
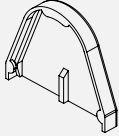
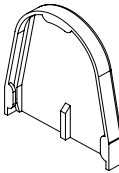
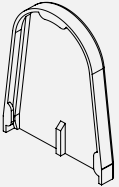
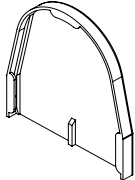
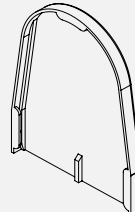
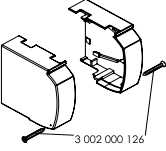
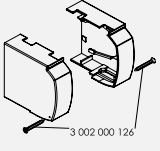
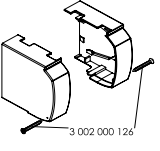
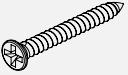
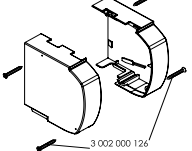
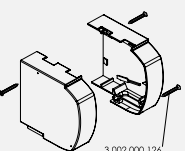
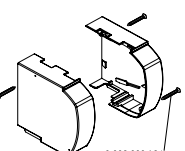
Abbildung Illustration Illustration	Artikelnr. Article No. Code Article	Artikelbezeichnung Designation Designation	Packeinheit Packing Unit Conditionnement
	3.302.720	ENDKAPPEN-SET KASSETTE 25 mm, links END CAP SET CASSETTE 25 mm, left SET DE CAPUCHON COFFRE 25 mm, gauche	100 Stck 100 pcs 100 pcs
	-001	weiß / white / blanc	
	3.302.721	ENDKAPPEN-SET KASSETTE 25 mm, rechts END CAP SET CASSETTE 25 mm, right SET DE CAPUCHON COFFRE 25 mm, droite	100 Stck 100 pcs 100 pcs
	-001	weiß / white / blanc	
	3.302.722	ENDKAPPEN-SET KASSETTE, 25 mm, Federzug END CAP SET CASSETTE, 25 mm, spring mechanism SET DE CAPUCHON COFFRE, 25 mm, mécanisme à ressort	100 Stck 100 pcs 100 pcs
	-001	weiß / white / blanc	
	3.002.000.126	SENK-BLECHSCHRAUBE 2,9 x 25, galv. Zn SELF-TAPPING-SCREW 2,9 x 25, galvanised Zn VIS À TÔLE 2,9 x 25, zingué	200 Stck 200 pcs 200 pcs
	3.302.723	ENDKAPPEN-SET KASSETTE 36 mm, links END CAP SET CASSETTE 36 mm, left SET DE CAPUCHON COFFRE 36 mm, gauche	100 Stck 100 pcs 100 pcs
	-001	weiß / white / blanc	
	3.302.724	ENDKAPPEN-SET KASSETTE 36 mm, rechts END CAP SET CASSETTE 36 mm, right SET DE CAPUCHON COFFRE 36 mm, droite	100 Stck 100 pcs 100 pcs
	-001	weiß / white / blanc	
	3.302.725	ENDKAPPEN-SET KASSETTE, 36 mm, Federzug END CAP SET CASSETTE, 36 mm, spring mechanism SET DE CAPUCHON COFFRE, 36 mm, mécanisme à ressort	100 Stck 100 pcs 100 pcs
	-001	weiß / white / blanc	